



# ROCK RIVER HOMES

"The Natural Choice for Custom Homes"

## LAFAYETTE

5  3.5 

- Open concept floor plan
- Master bedroom with en suite and walk-in closet
- Hardwood floors
- Granite countertops
- Stamped concrete front and back porch, sidewalk, patio, and garage apron
- Bullnose drywall corners

BUILDING INFORMATION	
FIRST FLOOR	2191 SQ. FT.
SECOND FLOOR	948 SQ. FT.
TOTAL LIVING	3139 SQ. FT.
GARAGE	684 SQ. FT.
FRONT PORCH	243 SQ. FT.
BACK PORCH	280 SQ. FT.
PATIO	503 SQ. FT.

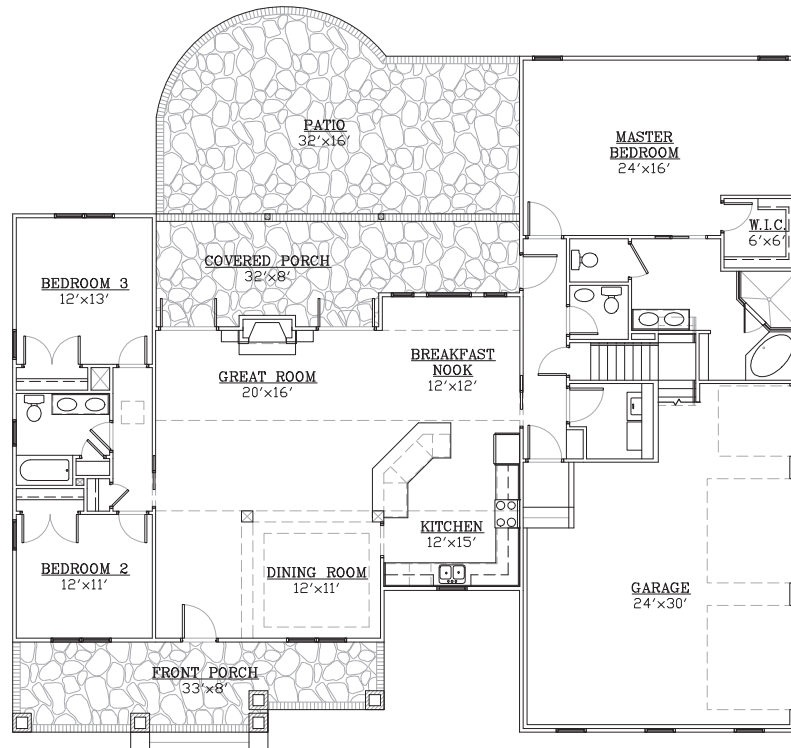

FIRST FLOOR

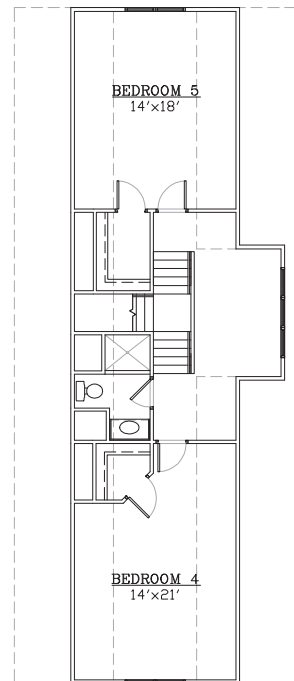

SECOND FLOOR



# ROCK RIVER HOMES

"The Natural Choice for Custom Homes"

## STANDARD FEATURES

### STRUCTURAL

- Brick and block foundation
- 2x4 stud wall framing, 16" on-center
- OSB sheathing with house wrap
- Engineered truss roof system

### EXTERIOR

- 30 year architectural shingles
- Wood grain fiberglass front door with glass accent
- Steel rear and side doors
- Garage is insulated, with drywall, sprayed white; garage doors are insulated, with automatic openers
- Stamped, colored, and sealed concrete front porch sidewalk, rear porch, patio, and garage apron
- Two exterior frost-free hose bibs
- Two exterior GFI outlets
- Vinyl siding and soffit, 1x6 PVC trim around front windows
- Columns are square tapered PVC, with brick piers
- 4" Seamless, aluminum white gutters and 3x4" downspout
- Landscaping package on front and driveway side of house
- Septic System designed for home
- Class IIIC Well, drilled

### INTERIOR

- Ceilings 9', cathedral, and tray as per plan; 8' and sloped to kneewalls on second floor
- Ventless gas fireplace, with stone front mantel height, wood mantel painted white
- Oil rubbed bronze or satin nickel lighting package
- Ceiling fans with light kits in great room and all bedrooms
- Recessed lighting as per plan
- Hollow core interior doors
- 1x4 door and window trim; 1x6 baseboard trim
- Wood rods and shelves in closets
- Neutral color on walls (flat latex), white on ceilings
- Pulldown attic access in hall by bedrooms 2 and 3
- Hardwood floors in foyer, dining room, great room, kitchen, breakfast area, master bedroom, and hallways; carpet in all other bedrooms; ceramic tile in bathrooms and laundry
- Stairs are pine with painted risers and stained treads
- Built in drop zone with bench and coat hooks

### KITCHEN

- Wellborn Select Series, wood dovetail drawers with soft close undermount drawer guides
- Level 1 granite countertops
- Kitchen sink is a SS undermount 60/40 split with a Delta stainless steel single hole kitchen faucet with sprayer
- Stainless steel dishwasher, vented micro/hood, and electric range
- Appliance connection for refrigerator, washer, electric dryer vent, and ice maker

### BATHS

- Soaking tub and tiled shower with shower door in master bath
- Comfort height elongated toilets in master bathroom and standard height elongated toilets in hall bath, powder room, and upstairs bath
- Vanities are Wellborn Select Series, wood dovetailed drawers with soft close undermount drawer guides; double bowl in master and hall bath, single bowl upstairs, and pedestal sink in powder room
- Plate glass mirrors
- Level 1 granite countertops
- Exhaust fans
- Delta, chrome finish fixtures and faucets
- Oil rubbed bronze or satin nickel bath accessories
- Fiberglass tub/shower unit in hall bath, fiberglass tub/shower upstairs, with shower rods

### ENERGY EFFICIENCY

- Insulated, double hung, white vinyl windows
- HVAC - 14 SEER heat pump
- Conditioned crawl space
- R-38 in ceilings, R-15 in exterior walls, air sealed
- 400 AMP electric service
- Tankless, propane water heater

### PEACE OF MIND

- Warranty per Virginia Statute 55-70.1
- Builder's Risk Insurance throughout construction
- Electric smoke alarms with battery backup (as per building code)

Note: These included Standard Quality Features are subject to change at any time. Because of Personal Choice Selections, the Purchaser's contract takes precedence over this features sheet.