



ROCK RIVER HOMES

"The Natural Choice for Custom Homes"



BANISTER

4  2 

- Open concept floor plan
- Master bedroom with en suite and walk-in closet
- Hardwood floors
- Granite countertops
- Stamped concrete porch and sidewalk
- Bullnose drywall corners

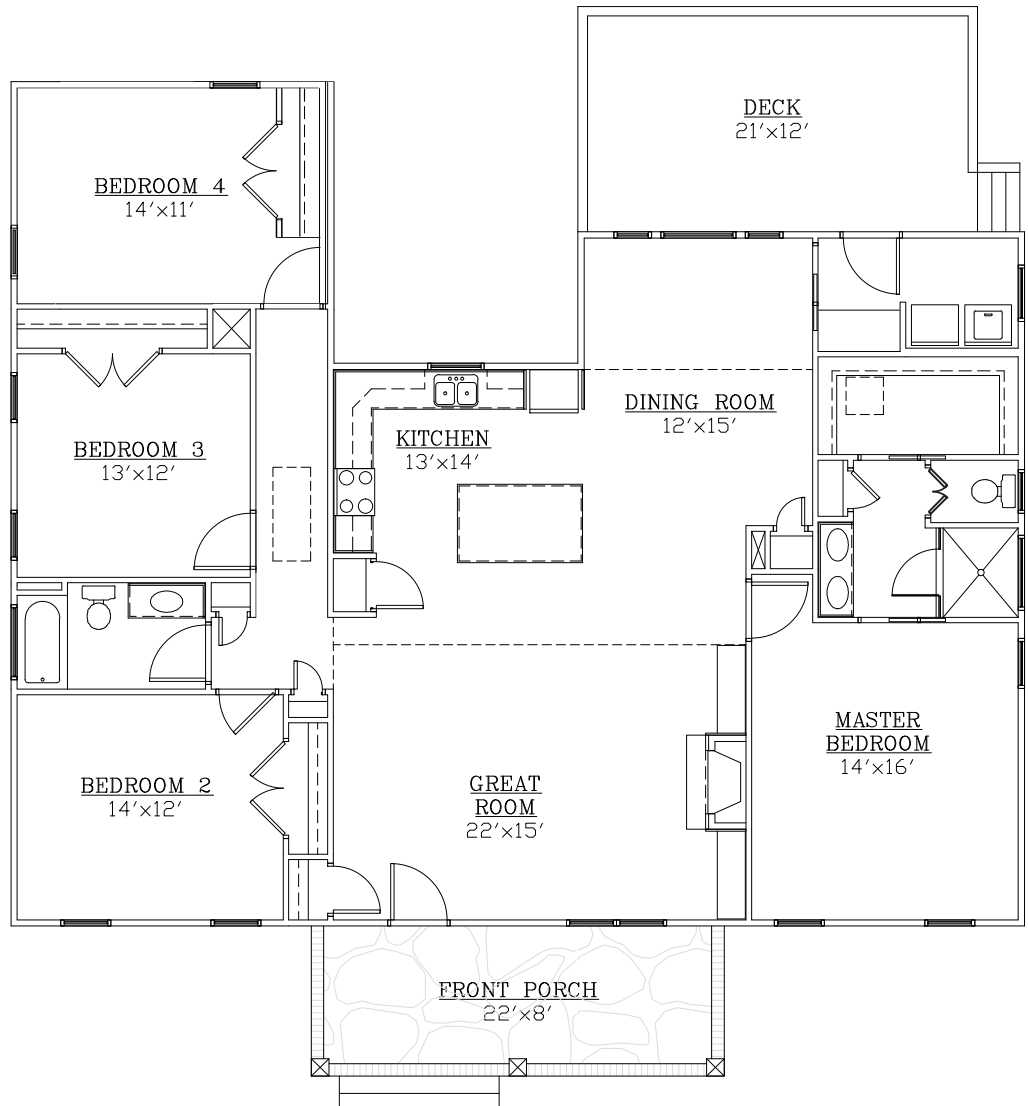

BUILDING INFORMATION

TOTAL LIVING	2045 SQ. FT.
FRONT PORCH	176 SQ. FT.
DECK	256 SQ. FT.



ROCK RIVER HOMES

"The Natural Choice for Custom Homes"

STANDARD FEATURES

STRUCTURAL

- Brick and block foundation
- 2x4 stud wall framing, 16" on-center
- OSB sheathing with house wrap
- Engineered truss roof system

EXTERIOR

- 30 year architectural shingles
- Wood grain fiberglass front door with glass accent
- Steel rear door
- Stamped, colored, and sealed concrete front porch and sidewalk
- Two exterior frost-free hose bibs
- Two exterior GFI outlets
- Vinyl siding and soffit, 1x6 PVC trim around front windows
- Straight square columns
- 4" Seamless, aluminum white gutters and 3x4" downspouts
- Landscaping package on front and driveway side of house
- Septic System designed for home
- Class IIIC Well, drilled

INTERIOR

- Ceiling height 9', and cathedral as per plan
- Oil rubbed bronze or satin nickel lighting package
- Ceiling fans with light kits in great room and all bedrooms
- Recessed lighting as per plan
- Hollow core interior doors
- 1x4 door and window trim; 1x6 baseboard trim
- Wood rods and shelves in closets
- Neutral color on walls (flat latex), white on ceilings and trim (semi-gloss); 2 color maximum
- Scuttle attic access in master closet, pull down in hallway
- Hardwood floors in dining room, great room, kitchen, and hallways; carpet in all bedrooms; ceramic tile in bathrooms and laundry room
- Built in drop zone with bench and coat hooks

KITCHEN

- Wellborn Select Series, wood dovetail drawers with soft close undermount drawer guides
- Level 1 granite countertops
- Kitchen sink is a SS undermount 60/40 split with a Delta stainless steel single hole kitchen faucet with sprayer
- Stainless steel dishwasher, vented micro/hood, and electric range
- Appliance connection for refrigerator, washer, electric dryer vent, and ice maker

BATHS

- Tiled shower in master bathroom with shower door
- Comfort height elongated toilet in master bath, standard height toilet in hall bath
- Vanities are Wellborn Select Series, wood dovetail drawers with soft close undermount drawer guides; double bowl in master, single bowl in hall bath
- Plate glass mirrors
- Level 1 granite countertops
- Exhaust fans
- Delta, chrome finish fixtures and faucets
- Oil rubbed bronze or satin nickel bath accessories
- Fiberglass tub/shower unit in hall bath, with curved shower rod

ENERGY EFFICIENCY

- Insulated, double hung, white vinyl windows
- HVAC - 14 SEER heat pump
- Conditioned crawl space
- R-38 in ceilings, R-15 in exterior walls, air sealed
- 200 AMP electric service
- 50 gallon electric water heater

PEACE OF MIND

- Warranty per Virginia Statute 55-70.1
- Builder's Risk Insurance throughout construction
- Electric smoke alarms with battery backup (as per building code)

Note: These included Standard Quality Features are subject to change at any time. Because of Personal Choice Selections, the Purchaser's contract takes precedence over this features sheet.